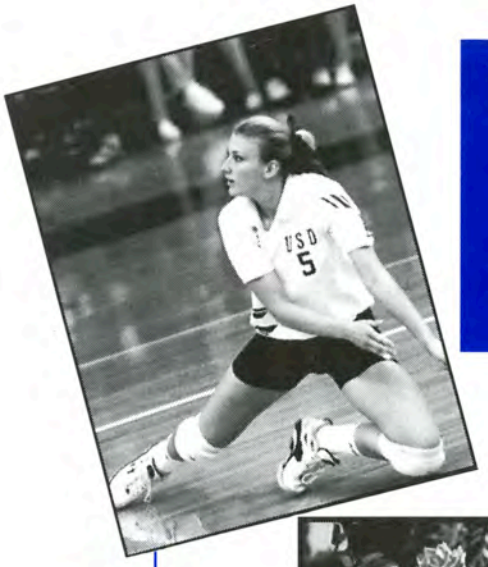

University of San Diego

VOLLEYBALL

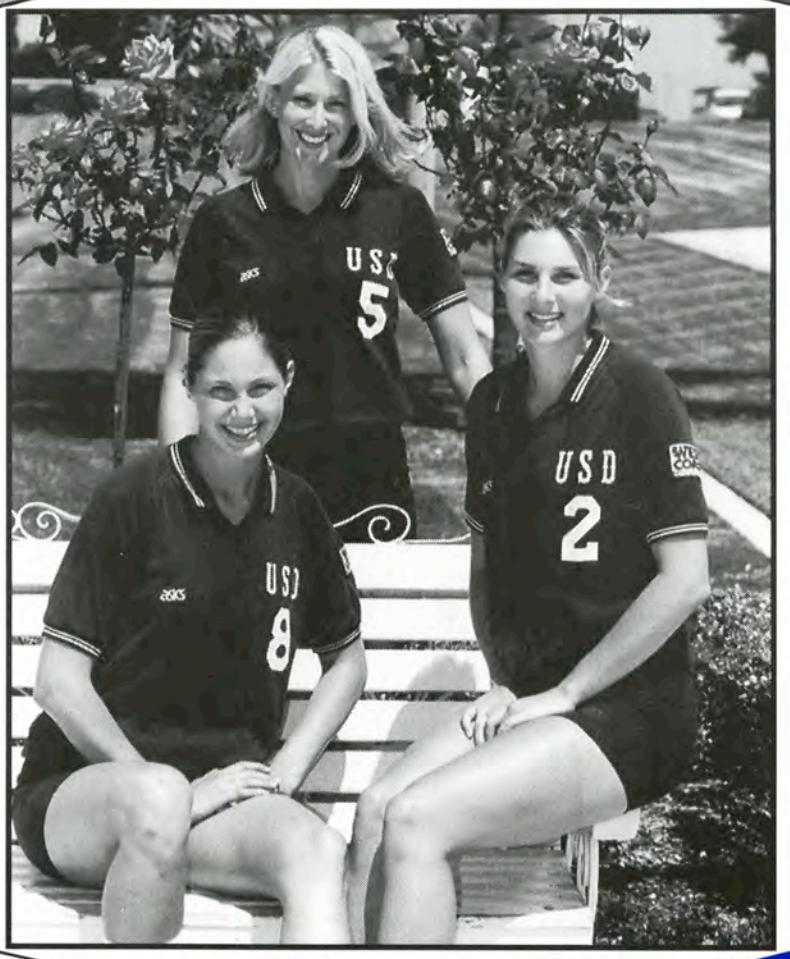

Seniors Sara Gunsaulus, Maria Bowden, LaManda Mounts

VOLLEYBALL

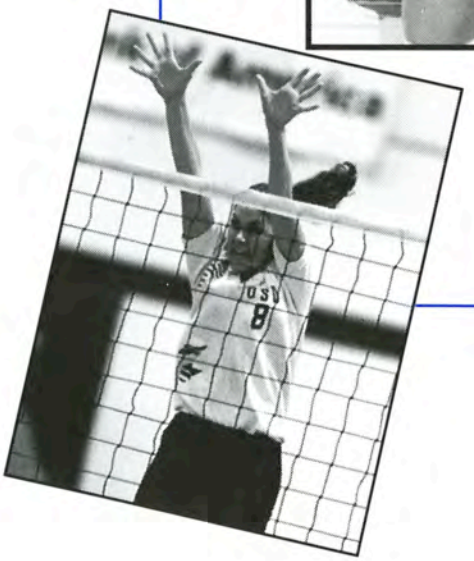

UNIVERSITY OF SAN DIEGO TOREROS

1997 Media Guide

1997 USD Volleyball Media Guide

Athletic Administration

President: ..... Alice B. Hayes
NCAA Faculty Rep.: ..... Mitch Malachowski
Athletic Director: ..... Tom Iannacone
Associate Athletic Director: ..... Dan Yourg
Assistant Athletic Director/SWA: ..... Wendy Guthrie
Director of Athletic Development: ..... Brian Fogarty
Director of Facilities: ..... John Martin
Director of Intramurals/Recreation: ..... Gary Becker
Head Athletic Trainer: ..... Carolyn Greer, M.A., A.T., C.
Assistant Trainer: ..... Suzi Higgins, A.T., C.
Sports Information Director: ..... Ted Gosen
Assistant SID/Volleyball Contact: ..... Mike Daniels

Volleyball Information

Head Coach: ..... Sue Snyder, (eighth season)
Assistant Coach: ..... Jennifer Torns, (first year)
Assistant Coach: ..... Stefanie Francis (first year)
Volleyball Phone: ..... (619) 260-2307
Fax: ..... (619) 292-0388
Sports Information Phone: ..... (619) 260-4745
Torero Hotline ..... (619) 260-2323
Sports Information E-mail ..... tgosen@acusd.edu

University Quick Facts

Location:	*5998 Alcala Park, San Diego, CA, 92110*
Founded:	1949
Enrollment:	6,400
Nickname:	Toreros
Colors:	Columbia Blue, Navy & White
Affiliation:	NCAA Division I
Conference:	West Coast
Home Gym:	Sports Center
Capacity:	2,500

1997 USD Women's Volleyball Media Guide
Produced by the USD Sports Information Office
Edit and layout: Mike Daniels
Printing: King's Printing
Photos: Brock Scott

Table of Contents

1997 Preview 1
Head Coach Sue Snyder 2
Assistant Coaches Jennifer Torns, Stefanie Francis 2
Player Biographies 3-7
Maria Bowden & Sara Gunsaulus 3
LaManda Mounts & Lisa Ravensberg 4
Deanna Bretz & Katie Lindquist 5
Petia Yanchulova & Kristi Pearson 6
Marisa Menzel & Paige Spaulding 7
Adrian Frediani & Summer Lindemann 7
1997 USD Roster & Team Photo 8
1996 Final Statistics & Results 9
USD Record Book 10-12
USD Honor Roll 13
USD Alumni 14
All Time Records Against Opponents 15
The University of San Diego Profile 16
1997 Schedule ..... OBC

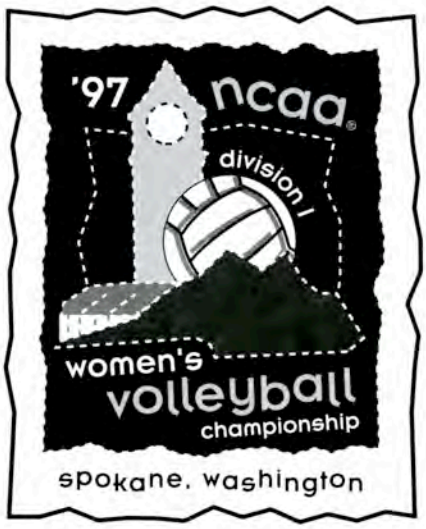

USD Volleyball Information Available 24 Hours a Day ...

Media members can access Torero Women's Volleyball information in minutes via USD's Fax-On-Demand service available through the Sports Information Office.

1.) Dial (770) 399-3066 from handset of fax machine
2.) Enter passcode: 9378; then follow voice prompts
3.) Select from volleyball menu: 1730 (Weekly Notes); 1731 (Statistics/Results); 1732 (Most Recent Box); 1733 (Schedule/Roster).

Seniors Sights Set On WCC Crown & NCAA Tourney

The three seniors entering their final campaign with the University of San Diego volleyball team have three goals for the '97 season. The first goal is to guide their team to its fifth straight 20-win season. The second is to capture their first WCC crown and the final is to seek their fifth consecutive playoff appearance. In 1996, the Toreros returned to the NCAA tournament with a 22-8 record and a second place finish in the West Coast Conference standings. The class of '98, which includes **Sara Gunsaulus** (Long Beach, CA), **LaManda Mounts** (Bakersfield, CA) and **Maria Bowden** (Los Alamitos, CA), will be a big part of the Toreros '97 success. With the help of two former WCC Freshman of the Year players **Petia Yanchulova** (Sofia, Bulgaria) and **Deanna Bretz** (Tucson, AZ) along with Head Coach Sue Snyder's 93-35 record over the past four seasons, the Toreros have the potential to return as one of the top teams in the west.

Sara Gunsaulus, First Team All-WCC

Gunsaulus and Mounts head the list of talented athletes on the Toreros squad that return for the 1997 season. For the second time in her career, Gunsaulus was a All WCC First Team selection last year. She ranked eighth in hitting percentage, sixth in block average and seventh in kill average in the conference statistics. Gunsaulus also moved into third place on USD's all-time block list. Mounts was an All WCC Second Team seletion last year after ranking fourth in the conference in dig average and sixth in kill average. Mounts moved into fourth place on USD's all-time list for digs and is the only player to play in every game of every match over the past two years.

Bowden is the third senior on the squad and has continued to improve her numbers. She has played in every match over the past two seasons and has increased her productivity in digs, kills and blocks.

Yanchulova and Bretz hope that their freshmen years' successes carry over to their sophomore years. Yanchulova won Freshman of the Year honors last season and was also a All WCC Second Team member. Yanchulova ranked in the top ten in the WCC in hitting percentage, kill average and ace average and was also voted to three All Tournament teams. Bretz returns to competition after sitting out last season due to injury. In her freshman campaign, Bretz ranked fourth on the team in kills, ranked third in blocks and was the conference Freshman of the Year.

Also returning for the '97 season are junior **Lisa Ravensberg** (Laguna Beach, CA), sophomore **Katie Lindquist** (Huntington Beach, CA) and freshman **Kristi Pearson** (Santa Ana, CA). Ravensberg ranked third in the conference in blocks and block average and led the team in both categories. Lindquist will become the starting setter this year after recording 388 assists in her freshman season. Pearson gained valuable experience on the sidelines last year.

Coach Snyder led team to 22-8 record last year

Three freshmen and a sophomore transfer join the '97 squad. **Paige Spaulding** (San Clemente, CA) comes to USD from the University of Nevada where she was an All Big West Freshman Team selection. Local product, **Adrian Frediani** (Rancho Bernardo, CA), out of Rancho Bernardo High, could be the top freshman. Frediani was a First Team All County selection and Second Team All CIF member. **Marisa Menzel** (Santa Barbara, CA) was the starting setter for a team that went to the CIF Finals last year. **Summer Lindemann** (Aptos, CA) rounds out the newcomers and was a First Team All League selection for Monte Vista Christian High.

The Toreros begin the season with three tournament appearances including the USD Invitational, September 12-13 that features UNC Charlotte, Fairfield and Cal Poly San Luis Obispo. The Toreros will take trips to the University of Arizona and the University of Nevada for the other two tournaments. A rematch of last year's NCAA First Round match will take place on September 5 as the Toreros face the Arizona Wildcats. West Coast Conference play opens on October 3 as the Toreros host Gonzaga. USD will face their biggest rival, the Loyola Marymount Lions, in WCC play on October 11 at Gersten Pavilion and November 7 at the USD Sports Center.

Sue Snyder

Head Coach (8th season)

Head Coach Sue Snyder enters her eighth season at USD with hopes of returning to playoff action for the fifth consecutive year.

Last season the Toreros finished 22-8 and hosted the First Round of the NCAA Tournament. It was the second NCAA appearance for USD in four years. In addition, they placed second in the final WCC standings for the third consecutive year. Snyder has guided the Toreros to four consecutive 20+ win seasons including a 24-6 mark in 1993 and the team's first appearance in the NCAA Division I Tournament. For her efforts, Snyder was named West Coast Conference Coach of the Year by her peers. In Snyder's seven seasons at Alcalá Park, the Toreros have never fallen from the WCC's upper division.

Snyder's track record when it comes to recruiting is well documented. Her recruits own six individual and five team WCC records. In addition she has produced five All-West Region players, eleven First Team All-WCC selections and four WCC Freshmen of the Year recipients. This year's squad alone contains two former *Volleyball Monthly* Fab 50 blue chippers.

Snyder, formerly Sue Hegerle, was hired by USD Athletic Director Tom Iannacone on January 31, 1990. She previously served four seasons as an assistant coach at San Diego State (1986-89), the same school she earned a Physical Eduaction degree (1984). She went on to earn her Masters in Education Administration in 1986.

Considered one of the most popular Aztec players of all-time, Snyder excelled in the big matches, competing in two NCAA Final Fours, twice being named to the NCAA West Regional All-Tournament Team and earning All-WCAA honors in 1982. She finished sixth on the school's all-time kills list and became team captain in 1984.

Snyder's Career at USD

YEAR	REC	WCC	
1996	22-8	11-3	Second
1995	22-11	10-4	Second
1994	25-10	11-3	Second
1993	24-6	10-4*	Third
1992	17-14	8-6	Fourth (T)
1991	18-14	7-7	Fourth (T)
1990	15-16	6-8	Fourth
Totals	**143-79**	**63-35**	

*WCC Coach of the Year

Snyder, who's averaged 20 wins a season at USD, began her coaching career as an assistant at New Mexico (1984-85). She also assisted the West squad at the 1988 and 1989 U.S. Olympic Festivals.

Snyder had prior exposure to international volleyball as a member of the U.S. National Team (1985-86), coached by Terry Liskevych, and in 1986 earned the USA Players' Award, symbolic of the spirit and loyality she showed to the team. Snyder's playing career at the amateur level includes six USVBA All-American citations, three national team championships, and an MVP honor in 1984. Snyder currently serves on the AVCA Ranking Committee and the NCAA All-Region Selection Committee.

A native of Escondido, CA, Sue and husband Ky, the Executive Director of The San Diego International Sports Council, have a son, Riley and a daughter Sydney. The Snyders reside in Scripps Ranch.

Jennifer Torns

Assistant Coach (1st season)
William & Mary, 1992

Jennifer Torns begins her first year with USD and is Snyder's first full-time assistant coach. The past five years, Torns has been an assistant coach at the NCAA Division I level; four years at the University of North Carolina, Chapel Hill and one year at Indiana State University.

Torns played four years of varsity volleyball for William & Mary College and was twice named the Colonial Athletic Association Player of the Year ('90 and '91). She graduated in 1992 with a BA degreee in Art History and just completed her Master of Arts degree in Sports Administration from the University of North Carolina.

Torns is a local product, playing for the San Diego Juniors Volleyball Club and graduating from Mt. Carmel High School.

Stefanie Francis

Assistant Coach (1st season)
George Washington, 1995

Stefanie Francis begins her first season on Coach Snyder's staff as an assistant coach. Francis' coaching experience includes a year stint with Iowa State as an assistant coach and was the head coach of Elizabeth Seton High School. Francis also coached the Capital Volleyball Club 18s.

Francis played for George Washington University and was an All Conference First Team member in 1994 and 1995. She graduated with a B.S. degree in Exercise and Sport Science in 1995. Currently, Francis is earning a Master's degree in Leadership Studies at USD.

#5 Maria Bowden

Outside Hitter Ht: 5-10 Yr: Senior
Los Alamitos, CA (Los Alamitos HS/Magnum Club)

1996 Notes: Broke record for attack percentage in single match with a .615 against UC Irvine...Played in all thirty matches... Ranked third on the team in digs (241)... Recorded double figures in digs ten times and averaged 2.4 digs per match. **1995**: Played in all 33 matches... Had six-kill, seven-dig performance against Massachusetts at NIVC... Recorded career-high 11 kills in win over Portland on November 11... Recorded career-high 11 digs against Santa Clara on October 28. **1994**: Appeared in three matches at the NIVC... Came off the bench to compile nine digs against Sam Houston St. (9-2) and Portland (10-8)... Had eight digs versus Cal St. Fullerton... Made appearances in 29 of 35 matches.
Prep/Club: Led Los Alamitos High to the CIF-Southern Section Division II title as team captain... Earned Most Valuable Player honors in the Empire League... Named All-CIF Second Team during junior and senior seasons... Member of Magnum Club that won the Chicago Invitational. **Personal:** Majoring in Communications... Parents are Lu and John Bowden...Chose USD for its size and location...Recruited by Santa Clara and Georgia Tech...Born Nov. 2, 1976 in Long Beach, CA.

Career Highs

Kills - 11 vs. Portland, 11-11-95
Attempts - 27 vs. UCLA, 9-7-96
Digs - 15, three times - latest vs. Brigham Young, 9-28-96
Blocks - 5 vs. San Diego St, 9-25-96

Bowden's Career Statistics

Year	MP/GP	ATT	KILL	ATT%	A	SA	DIG	BS	BA	TB
1996	30/101	391	124	.174	7	16	241	4	20	24
1995	33/106	149	53	.175	20	16	122	1	22	23
1994	29/58	85	21	.012	9	5	69	0	7	7
Total	*92/265*	*625*	*198*	*.152*	*36*	*37*	*432*	*5*	*49*	*54*

#8 Sara Gunsaulus

Middle Blocker Ht: 6-2 Yr: Senior
Long Beach, CA (Millikan HS/Magnum Club)

1996 Notes: Selected All WCC First Team for second time... Voted to Cal Poly SLO All Tournament Team... Broke record for kills in a three game match with 23 vs. St. Mary's... Broke record for block solos in a three game match with six vs. St. Mary's... Recorded triple double vs. St. Mary's with 23 kills, 10 digs and 10 total blocks... Moved into third place on all time block assist list with 290 in career... Ranks third all time for career total blocks (387)... Ranked eighth in WCC in hitting percentage, sixth in block average (1.1) and seventh in kill average (3.89). **1995 Notes**: Named to WCC Second Team... Led team in blocks with 131 and was ranked second in WCC in block average... Had 16-kill, 10-block and .382 hitting percentage performance in five-game win over Butler at NIVC... Recorded career-high 21 kills in win over Michigan at NIVC... Missed four matches due to injury toward end of the year... Recorded 10 or more kills in 19 matches. **1994**: Named All-WCC First Team...WCC All-Freshman Team... Finished second in overall WCC block average (1.28 bpg) and ace average (0.36); sixth in attack percentage (.294)... Block total (140) is second highest ever by a USD freshman and the seventh-best single season total in school history... 112 block assists was third-best in USD history... Shared team lead in service aces (39, fourth-best all-time and a new USD frosh record)... Recorded double-figure kills in 13 matches...Put away 19 kills versus Portland (tying school record for a three-game match) and San Jose St. at NIVC (12-4). **Prep/Club:** Paced Millikan High to state Division II quarterfinals...Voted MVP of Moore League...All-State selection...All-CIF First Team...Teammate of Maria Bowden in the Magnum Club program.
Personal: Sociology and Psychology double major at USD...Sister, Liz, played two seasons ago while younger sister, Hillary, plays at UCSB...Parents are Joanne and Ron Gunsaulus... Born Nov. 24, 1975 in Long Beach, CA.

Career Highs

Kills - 29 vs. Pepperdine, 10-26-96
Att. - 56 vs. Pepperdine, 10-26-96
Att. % - .545 vs. Gonzaga, 10-6-94
Digs - 14 vs. Idaho State, 9-1-95
Blocks - 11, vs. Portland, 10-18-96
Aces - 6 vs. Portland, 10-8-94

Gunsaulus' Career Statistics

Year	MP/GP	ATT	KILL	ATT%	A	SA	DIG	BS	BA	TB
1996	30/105	983	408	.279	21	26	163	37	79	116
1995	28/105	794	321	.239	10	10	112	32	99	131
1994	35/109	700	311	.294	14	39	175	28	112	140
Total	*93/319*	*2477*	*1040*	*.270*	*45*	*75*	*440*	*97*	*290*	*387*

#2 LaManda Mounts

Outside Hitter Ht: 5-10 Yr: Senior
Bakersfield, CA (Highland HS/Kern River Club)

1996 Notes: Second Team All WCC selection... Broke Torero record for kills in a three game match with 23 vs. St. Mary's (11-1)... Tied career high in kills with 29 vs. Santa Clara (10-4)... Ranked fourth in WCC in dig average (3.47 dpg)... Ranked sixth in WCC in kill average (4.07 kpg)... Moved into fourth place on USD all-time list for digs (991) and kills (1068)... 371 digs is second best mark for a single season in USD history... Voted All Tournament of USD Invitational... 435 kills is fourth best mark in school history. **1995**: An All West Coast Conference First Team selection... Named to NIVC All Tournament Team... Led Toreros in NIVC tournament with a .269 hitting percentage... Recorded 29 kills versus Michigan on December 2, third most in Torero history... Led the team in kills with 447 and digs with 395... Ranked second in WCC in kills and ninth in hitting percentage... Broke Toreros single season record for digs in one year... Selected as one of the San Diego Hall of Champions Stars of the Month... Only Torero to play in every game. **1994:** Recorded first 20-kill, 20-dig match in four USD seasons with 21 kills and 24 digs against San Jose St. in the NIVC semifinals (12-4)... Notched double-figure digs 10 times this season, third-best on the team. **Prep/Club:** Collected First Team All-CIF honors and Kern County Player of the Year honors... Accorded Player of the Year status in the South Yosemite League, where she was a three-time First Team and MVP selection. **Personal:** Communications major... Parents are Sherry and Van Mounts... Recruited by Colorado St., Alabama and UC Irvine... Liked the small school atmosphere at USD... Sister, Janice, plays volleyball at USC... Born Sept. 2, 1975 in Ventura, CA.

Career Highs

Kills - 29 vs. Santa Clara, 10-4-96
Att. - 76 vs. Santa Clara, 10-4-96
Att. % - .600 vs. UMass., 12-2-95
Digs - 25 vs. Fresno State, 9-15-95
Blocks - 7 vs. Auburn, 9-5-95

Mounts' Career Statistics

Year	MP/GP	ATT	KILL	ATT%	A	SA	DIG	BS	BA	TB
1996	30/107	1117	435	.234	12	18	371	6	36	42
1995	33/124	1115	447	.266	12	24	395	13	62	75
1994	34/87	486	186	.233	9	19	225	6	32	38
Total	*97/318*	*2718*	*1068*	*.247*	*33*	*61*	*991*	*25*	*130*	*155*

#11 Lisa Ravensberg

Middle Blocker Ht: 6-0 Yr: Junior
Laguna Beach, CA (Laguna Beach HS/Mission Valley Club)

1996 Notes: Led team in blocks (121) and block average (1.33)... Ranked third in WCC in both categories for all games... Ranked second in block average (1.52) in WCC games... Tied own career mark with nine block assists vs. San Diego St... Recorded ten blocks three times including NCAA playoff match versus Arizona. **1995**: Selected to the WCC All Freshmen Team... Led the team and the WCC in block average at 1.5 blocks per game... Second on the team in total blocks with 114... Recorded career-high 13 kills versus Portland on October 13... Recorded career-high 12 blocks versus Pepperdine on October 21. **Prep/Club:** Received First Team All-CIF-Southern Section honors as a senior... Team and league (Pacific Coast) MVP... League champs all four years with CIF title in 1991... Listed among *Volleyball Monthly's* Fabulous 50... Competed for the Mission Valley club team. **Personal:** Major is Business Administration... Parents are Mike and Cathy Hallinan and Tom and Carol Ravensberg... Chose USD for location and small school setting... Born May 19, 1977 in Tustin, CA.

Career Highs

Kills - 13 vs. San Diego St., 9-25-96
Digs - 10 vs. Portland, 10-13-95
Blocks - 12 vs. Pepperdine, 10-21-95

Ravensberg's Career Statistics

Year	MP/GP	ATT	KILL	ATT%	A	SA	DIG	BS	BA	TB
1996	29/91	336	143	.226	10	5	60	36	85	121
1995	27/76	334	124	.183	8	7	57	27	87	114
Total	*56/167*	*670*	*267*	*.204*	*18*	*12*	*117*	*63*	*172*	*235*

#7 Deanna Bretz

Outside Hitter Ht: 6-0 Yr: Sophomore
Tucson, AZ (Sahuaro HS/Club Cactus)

1996 Notes: Sat out season due to IT Band injury. **1995**: Bretz was outstanding for the Toreros in her freshman campaign... Named West Coast Conference Freshman of the Year... Ranked seventh in WCC with a 0.37 ace average... Ranked fourth on the team with 319 kills... Recorded 87 blocks to rank third on the team... Recorded career-high 20 kills in 41 attempts in five-game win over Arkansas on December 1 at NIVC... Had five service aces versus North Texas on September 8. **Prep/Club:** Named All-Arizona First Team... First Team All-City by *Tucson Citizen* three consecutive seasons... Led Club Cactus to a ninth-place finish out of 160 teams at the Las Vegas Invitational... Club Cactus never finished out of the top eight at national tournaments. **Personal:** Double majoring in Religious Studies and Communication... Parents are David and Rosemary Bretz... Enjoys camping and the mountains... Chose USD for its academic reputation and volleyball program...Born April 12, 1977 in Tucson, AZ.

Career Highs

Kills - 20 vs. Arkansas, 12-1-95
Attempts - 41 vs. Michigan, 12-2-95
Digs - 22 vs. Nevada, 9-2-95
Aces - 5 vs. North Texas, 9-8-95

Bretz's Career Statistics

Year	MP/GP	ATT	KILL	ATT%	A	SA	DIG	BS	BA	TB
1995	33/114	834	319	.201	53	42	230	10	77	87
Total	*33/114*	*834*	*319*	*.201*	*53*	*42*	*230*	*10*	*77*	*87*

#1 Katie Lindquist

Setter Ht: 5-7 Yr: Sophomore
Huntington Beach, CA (Oceanview HS/Power Club)

1996 Notes: Saw action in 18 matches in first season... Recorded 388 assists and averaged 9.0 per game to rank second on the team... Had career high 44 assists vs. Gonzaga (10-19). **Prep/Club:** Received First Team All-CIF-Southern Section honors as a senior... Team and Goldenwest League MVP junior and senior seasons... Team MVP three years... League champs. **Personal:** Major is Diversified Liberal Arts... Parents are Dave and Debbie Lindquist... Dad played basketball/volleyball at USC... Sister played basketball at Pepperdine... Chose USD for location and small school setting... Also recruited by UCSB and Hawaii... Born December 23, 1977 in Anaheim, CA.

Career Highs

Kills - 2, four times
Assists - 44 vs. Gonzaga, 10-19-96
Digs - 12 vs. Gonzaga, 10-19-96

Lindquist's Career Statistics

Year	MP/GP	ATT	KILL	ATT%	A	SA	DIG	BS	BA	TB
1996	18/43	51	14	.157	388	10	69	2	5	7
Total	*18/43*	*51*	*14*	*.157*	*388*	*10*	*69*	*2*	*5*	*7*

#9 Petia Yanchulova

Outside Hitter Ht: 5-11 Yr: Sophomore
Sofia, Bulgaria (Hristo Danov HS/Levski Club)

1996 Notes: Voted West Coast Conference Freshman of the Year... Second Team All WCC selection... Ranked in the top ten in the WCC in three categories; sixth in hitting percentage (.295), fifth in kill average (4.17) and fifth in ace average (.33)... Led team in all three categories... Voted to three All Tournament teams (USD, UCSB, Cal Poly SLO) and was voted Tournament MVP of USD Invitational... Selected San Diego Hall of Champions Amateur Star of the Month in September... Turned in third highest total in kills for one season in USD history with 442... Recorded 10+ kills in all but four matches... Recorded 20+ kills in six matches. **1995**: Sat out 1995 season. **Prep/Club:** Played for Levski Club Team... Senior year team placed third... Junior year she was MVP after leading team to first place finish. **Personal:** Double majoring in International Relations and Business... Minor is Computer Science... Parents are Nina and Todor Yanchulova... Sister, Lina, played for the University of Idaho... Chose USD because of coach, volleyball program and academics... Born July 3, 1978 in Sofia, Bulgaria.

Yanchulova's Career Statistics

Year	MP/GP	ATT	KILL	ATT%	A	SA	DIG	BS	BA	TB
1996	30/106	980	442	.295	65	35	277	18	74	92
Total	*30/106*	*980*	*442*	*.295*	*65*	*35*	*277*	*18*	*74*	*92*

Career Highs

Kills - 26 vs. UCLA, 9-7-96
Attempts - 62 vs. UCLA, 9-7-96
Digs - 19 vs. Cal Poly SLO, 9-14-96
Blocks - 9 vs. San Diego St, 9-25-96

#6 Kristi Pearson

Middle Blocker Ht: 6-2 Yr: Freshman
Santa Ana, CA (Lutheran HS/Power Club)

1996: Sat out season. **Prep/Club:** Team MVP senior season... Lutheran went to CIF Second Round... Team captain junior year... Also played basketball and track in high school... Member of Power club team that finished third in Kaepa Festival.
Personal: Major is undeclared... Parents are Chuck and Marseda Pearson... Sister, Becky, played volleyball and basketball at Redlands... Also recruited by Colorado and Rhode Island... Chose USD for its location and volleyball program... Born December 8, 1977 in Aurora, CO.

1996 WEST COAST CONFERENCE HONORS & STANDINGS

First Team
Sara Gunsaulus, San Diego
Kim Blankinship, LMU
Tracy Holman, LMU
Sarah Noriega, LMU
Nicole Sanderson, Pepperdine
Jaime Elson, Santa Clara

Second Team
LaManda Mounts, San Diego
Petia Yanchulova, San Diego
Auli'i Ellis, Santa Clara
Karissa Meith, LMU
Becci Roehl, Pepperdine
Jennifer Kubista, Gonzaga

Final 1996 Standings	WCC Records W	L	PCT
Loyola Marymount (26-3)	14	0	1.000
San Diego (22-8)	11	3	.786
Santa Clara (17-11)	10	4	.714
Pepperdine (13-11)	7	7	.500
Gonzaga (13-19)	6	8	.429
Portland (10-21)	3	11	.214
San Francisco (7-23)	3	11	.214
Saint Mary's (7-21)	2	12	.143

Player of the Year - Kim Blankinship, LMU
Freshman of the Year - Petia Yanchulova, USD
Coach of the Year - Steve Stratos, LMU

#3 Marisa Menzel

Setter Ht: 5-9 Yr: Freshman
Santa Barbara, CA (Santa Barbara HS/Santa Barbara)

Prep/Club: Starting setter for Santa Barbara High... Team went undefeated in league and reached the CIF Division I AA Finals... Was named Most Improved and given Coaches Award... Also earned letters in swimming.
Personal: Undeclared major... Chose USD for the campus environment, its volleyball program and the coach... Also recruited by Portland and Utah State... Parents are Paul and Karen Menzel... Born June 19, 1979 in Santa Barbara, CA.

#4 Paige Spaulding

Outside Hitter Ht: 5-10 Yr: Sophomore
San Clemente, CA (Nevada/Laguna Beach Club)

1996: All Freshman Team in Big West Conference while at Nevada-Reno... Ranked third on the team in kills, digs and blocks... Played in all 31 matches and only missed four games.
Prep/Club: First Team All League and All South County during senior season at San Clemente HS... Second Team All League during junior year... Also played soccer and track.
Personal: Undeclared major... Chose USD to be in the San Diego area... Also recruited by Nevada-Reno... Parents are Janet and Steve Spaulding... Born December 7, 1977 in Garden Grove, CA.

#10 Adrian Frediani

Outside Hitter Ht: 5-9 Yr: Freshman
Rancho Bernardo, CA (Rancho Bernardo HS/Coast Club)

Prep/Club: First Team All County for Rancho Bernardo High during senior season... Second Team All CIF... Two-time Team Captain and MVP... First Team All Palomar League and First Team All CIF during junior year... Member of CIF Championship team during junior season.
Personal: Communications major... Chose USD because of school size and location... Also recruited by Pacific, Duke, and Virginia... Uncle, John Bates, played water polo at Stanford... Uncle, Richard Carmody, played golf at UCLA... Parents are Frank and Michele Frediani... Born October 11, 1979 in South Lake Tahoe, CA.

#12 Summer Lindemann

Outside Hitter Ht: 6-1 Yr: Freshman
Aptos, CA (Monte Vista Christian HS/Griffin Santa Cruz Club)

Prep/Club: First Team All League and All County during senior season at Monte Vista Christian High... Santa Cruz Athletic League Champs during senior year... Second Team All League during junior campaign... Also played basketball for three seasons and was a First Team All League selection in junior year.
Personal: Business Major... Chose USD because of its academics, volleyball program and campus environment... Also recruited by Cal Poly, UC Santa Barbara, and Auburn... Parents are Barbara and Tom Lindemann... Born August 24, 1978 in Fresno, CA.

1997 University of San Diego Toreros

No	Name	Pos.	Ht.	Yr.	Hometown/Last School/Club
1	Katie Lindquist	S	5-7	So	Huntington Beach, CA/Oceanview HS/Power
2	LaManda Mounts	OH	5-10	Sr	Bakersfield, CA/Highland HS/Kern River
3	Marisa Menzel	S	5-9	Fr	Snta. Barbara, CA/Snta. Barbara HS/Snta. Barbara
4	Paige Spaulding	OH	5-10	So	San Clemente, CA/Nevada/Laguna Beach
5	Maria Bowden	OH	5-10	Sr	Los Alamitos, CA/Los Alamitos HS/Magnum
6	Kristi Pearson	MB	6-2	Fr	Santa Ana, CA/Lutheran HS/Power
7	Deanna Bretz	OH	6-0	So	Tucson, AZ/Sahuaro HS/Club Cactus
8	Sara Gunsaulus	MB	6-2	Sr	Long Beach, CA/Millikan HS/Magnum
9	Petia Yanchulova	OH	5-11	So	Sofia, Bulgaria/Hristo Danov HS/Levski
10	Adrian Frediani	OH	5-9	Fr	Rancho Bernardo, CA/Rancho Bernardo HS/Coast
11	Lisa Ravensberg	MB	6-0	Jr	Laguna Beach, CA/Laguna Beach/Mission Valley
12	Summer Lindemann	OH	6-1	Fr	Aptos, CA/Monte Vista Christian HS/Santa Cruz

Head Coach: Sue Snyder
Assistant Coaches: Jennifer Torns, Stefanie Francis

Pronunciations

#5 Maria Bowden (BOW "like now" den)
#8 Sara Gunsaulus (Gun-SAWL-us)
#9 Petia Yanchulova (PET-tea-a Yun-chu-WO-va)
#10 Adrian Frediani (A-dree-in Fred-ee-ON-ee)
#11 Lisa Ravensberg (Raven "like the bird")

1997 Toreros: **(Back Row l-r):** Asst. Coach Stefanie Francis, Asst. Coach Jennifer Torns, Sara Gunsaulus, Kristi Pearson, Summer Lindemann, Head Coach Sue Snyder **(Middle Row l-r):** Marisa Menzel, Lisa Ravensberg, Paige Spaulding, LaManda Mounts, Deanna Bretz. **(Front Row l-r):** Maria Bowden, Katie Lindquist, Adrian Frediani, Petia Yanchulova.

Overall Statistics

Player	MP/GP	Kill	Err	TA	At%	Ast.	BHE	SA	SE	RE	Dig	BS	BA	TB
Kym Phillips	30/104	1	0	3	.333	5	0	14	18	9	157	0	0	0
LaManda Mounts	30/107	435	174	1117	.234	12	3	18	42	31	371	6	36	42
Katie Lindquist	18/43	14	6	51	.157	388	16	10	13	0	69	2	5	7
Luann Petix	28/84	81	25	196	.286	1061	25	13	10	0	179	8	50	58
Maria Bowden	30/101	124	56	391	.174	7	0	16	28	27	241	4	20	24
Sara Gunsaulus	30/105	408	134	983	.279	21	4	26	34	7	163	37	79	136
Petia Yanchulova	30/106	442	153	980	.295	65	10	35	45	34	277	18	74	92
Kristin Moro	30/83	167	81	402	.214	4	1	6	28	14	93	2	15	17
Lisa Ravensberg	29/91	143	67	336	.226	10	4	5	9	4	60	36	85	121
Jennifer McMahon	26/54	47	25	141	.156	8	0	8	6	3	60	12	31	43
USD	**30/107**	**1862**	**721**	**4600**	**.248**	**1581**	**63**	**151**	**233**	**131**	**1670**	**125**	**395**	**520**
Opponents	30/107	1712	801	4610	.198	1390	72	131	299	151	1607	87	400	487

West Coast Conference Statistics

Player	MP/GP	Kill	Err	TA	At%	Ast.	BHE	SA	SE	RE	Dig	BS	BA	TB
Kym Phillips	14/52	1	0	2	.500	4	0	11	10	3	96	0	0	0
LaManda Mounts	14/52	239	92	592	.248	5	0	9	28	16	184	1	17	18
Katie Lindquist	7/18	9	2	35	.200	159	4	5	1	0	32	1	3	4
Luann Petix	13/42	39	17	109	.202	593	15	5	2	0	104	5	32	37
Maria Bowden	14/50	51	22	166	.175	4	0	7	9	10	126	1	11	12
Sara Gunsaulus	14/52	221	67	542	.284	10	2	12	22	5	90	22	53	75
Petia Yanchulova	14/51	216	82	489	.274	38	4	20	19	18	142	9	40	49
Kristin Moro	14/45	81	39	204	.206	2	0	2	9	7	54	0	11	11
Lisa Ravensberg	14/46	70	32	186	.204	8	2	2	3	2	28	21	49	70
Jennifer McMahon	10/20	8	9	37	-.027	3	0	1	1	1	16	4	10	14
USD	**14/52**	**935**	**362**	**2362**	**.243**	**826**	**27**	**74**	**104**	**63**	**872**	**64**	**226**	**290**
Opponents	***14/52***	***862***	***410***	***2344***	***.193***	***736***	***37***	***63***	***121***	***74***	***869***	***42***	***205***	***247***

Final Results (22-8, 11-3)

F-S.	**Aug. 30-31**	**USD INVITATIONAL**	
Fri.	**Aug. 30**	**CAL STATE NORTHRIDGE**	**3-1**
Sat.	**Aug. 31**	**MINNESOTA**	**3-0**
Sat.	**Aug. 31**	**SAN DIEGO STATE**	**0-3**
Fri.	Sept. 6	vs. UC Irvine @ UCSB	3-0
Fri.	Sept. 6	vs. Oral Roberts @ UCSB	0-3
Sat.	Sept. 7	vs. Weber State @ UCSB	3-0
Sat.	Sept. 7	vs. UCLA @ UCSB	1-3
Wed.	**Sept. 11**	**CAL STATE FULLERTON**	**3-1**
Fri.	Sept. 13	vs. Oregon @ Cal Poly SLO	3-0
Sat.	Sept. 14	vs. Weber State @ CP SLO	3-0
Sat.	Sept. 14	at Cal Poly SLO	3-0
Wed.	**Sept. 18**	**UC IRVINE**	**3-0**
Sat.	**Sept. 21**	**NEVADA**	**3-0**
Wed.	Sept. 25	at San Diego State	2-3
Sat.	**Sept. 28**	**BRIGHAM YOUNG**	**3-0**
Fri.	Oct. 4	at Santa Clara*	2-3
Sat.	Oct. 5	at St. Mary's*	3-0
Sat.	**Oct. 12**	**SAN FRANCISCO***	**3-0**
Fri.	**Oct. 18**	**PORTLAND***	**3-1**
Sat.	**Oct. 19**	**GONZAGA***	**3-2**
Fri.	Oct. 25	at Loyola Marymount*	1-3
Sat.	Oct. 26	at Pepperdine*	3-1
Fri.	**Nov. 1**	**ST. MARY'S***	**3-0**
Sat.	**Nov. 2**	**SANTA CLARA***	**3-1**
Sat.	Nov. 9	at San Francisco*	3-0
Fri.	Nov. 15	at Gonzaga*	3-0
Sat.	Nov. 16	at Portland*	3-0
Fri.	**Nov. 22**	**PEPPERDINE***	**3-0**
Sat.	**Nov. 23**	**LOYOLA MARYMOUNT***	**2-3**
Wed.	**Dec. 4**	**ARIZONA**	**2-3**
		NCAA FIRST ROUND	

Home in **BOLD CAPITALS** and played at USD Sports Center
*West Coast Conference

INDIVIDUAL, SINGLE MATCH

Kills - 33, Angie Rais, vs. San Francisco, 10-13-90 (5 games)
30, Jennifer Lofftus, vs. Portland, 10-3-91 (4 games)
23, Sara Gunsaulus, vs. St. Mary's, 11-1-96 (3 games)
LaManda Mounts vs. St. Mary's, 11-1-96

Attempts - 77, Torrill Purvis, vs. San Francisco, 10-13-90 (5)
76, Jennifer Lofftus, vs. Portland, 10-3-91 (4)
48, LaManda Mounts, vs. St. Mary's, 11-1-96 (3)

Attack Pct. - .733, Amy McMahon, vs. UT-San Antonio, 9-3-93 (min. 15 attempts/12-1-15)
1.000, Cindy Silldorf, vs. San Francisco, 11-11-88 (min. 10 attempts/11-0-11)

Assists - 89, Shannon Mutch, vs. San Francisco, 10-13-90 (5)
69, Luann Petix, vs. Santa Clara, 11-2-96 (4)
Shannon Mutch, vs. Portland, 10-3-91
55, Luann Petix, vs. Virginia, 9-16-94 (3)

Aces - 7, Leisa Hagen, vs. San Diego St., 9-9-86 (3)
Leisa Hagen, @ UC San Diego, 9-24-85 (4)
Jennifer Wrightson, vs. CS Northridge, 9-26-92 (5)

Digs - 37, Heather Dally, @ Portland, 11-18-90 (4)
31, Maria Rickard, @ San Francisco, 11-1-90 (4)
22, Jennifer Wrightson, vs. Portland, 11-7-92 (3)

Block Solos - 13, Angie Rais, vs. U.S. International, 10-5-88 (5)
10, Suzanne LeSatz, vs. Cal St. Fullerton, 9-15-88 (4)
6, Sara Gunsaulus, vs. St. Mary's, 11-1-96 (3)

Blk Assists - 14, Amy McMahon, vs. CS Fullerton, 9-18-92 (3)
9, Sara Gunsaulus, vs. Portland, 10-18-96 (4)
Lisa Ravensberg, vs. Pepperdine, 10-21-95
9, Amy McMahon, vs. Cal Poly SLO, 9-20-91 (5)
Sara Gunsaulus, vs. Butler, 12-1-95

Total Blocks - 15, Suzanne LeSatz, vs. U.S.I.U., 10-5-88 (5)
Lisa Edler, vs. Oregon St., 9-17-85
13, Nikki Wallace, vs. Pepperdine, 9-28-90 (4)
Angie Rais, vs. Baylor, 9-8-88
Jennifer McMahon, vs. Idaho State, 9-1-95
13, Nikki Wallace, vs. Santa Clara, 10-22-93 (3)

INDIVIDUAL, SEASON

Kills -	466, Jennifer Wrightson, 1994
Attempts -	1,152, Jennifer Wrightson, 1994
Attack Pct. -	.354, Amy McMahon, 1994
Assists -	1,321, Amy Boyer, 1993
Service Aces -	50, Leisa Hagen, 1987
Digs -	395, LaManda Mounts, 1995
Block Solos -	96, Angie Rais, 1988
Block Assists -	122, Amy McMahon, 1992
Total Blocks -	181, Nikki Wallace, 1993

INDIVIDUAL, CAREER

Kills -	1,358, Nikki Wallace, 1990-93
Attempts -	3,360, Jennifer Lofftus, 1991-94
Attack Pct. -	.291, Angie Rais, 1988-90
Assists -	3,426, Shannon Mutch, 1989-92
Service Aces -	150, Leisa Hagen, 1985-88
Digs -	1,156, Jennifer Lofftus, 1991-94
Block Solos -	212, Nikki Wallace, 1990-93
Block Assists -	433, Amy McMahon, 1991-94
Total Blocks -	617, Nikki Wallace, 1990-93

TEAM, SINGLE MATCH

Kills -	98, vs. Portland, 11-5-88
Attempts -	272, @ San Francisco, 11-1-90
Attack Pct. -	.523, UT San Antonio, 1993
Assists -	102, vs. San Francisco, 10-13-90
Service Aces -	18, @ UC San Diego, 9-24-85
Service Errors -	18. @ Gonzaga, 10-31-87
Digs -	134, vs. Portland, 11-5-88
Block Solos -	30, vs. U.S. International, 10-5-88
Block Assists -	37, vs. Morehead St., 9-15-92
Total Blocks -	34, vs. U.S. International, 10-5-88
Longest Match -	2:43, vs. San Francisco, 10-13-90
Shortest Match -	0:39, vs. Pepperdine, 10-14-89
Largest Home Attendance:	717, vs. Santa Clara, 11-9-91
Largest Road Attendance:	1,159, @ Washington St., 12-1-93

TEAM, SEASON

Wins -	25, 1994 (25-10); 1976 (25-9)
Losses -	26, 1989 (2-26)
Win Percentage -	.800, 1993 (24-6)
Matches -	35, 1994
Kills -	1,931, 1994
Attempts -	4,969, 1995
Attack Pct. -	266, 1994*
Assists -	1,679, 1994
Service Aces -	208, 1994
Digs -	1,992, 1991
Block Solos -	300, 1988
Block Assists -	558, 1995
Win Streak -	9, 1993
Loss Streak -	21, 1986

Top Five Season & Career Marks In Torero History

Kills, Season

Jen Wrightson	486	1994
LaManda Mounts	**447**	**1995**
Petia Yanchulova	**442**	**1996**
LaManda Mounts	**435**	**1996**
Jen Wrightson	412	1993

Kills, Career

Nikki Wallace	1358	1990-93
Jennifer Wrightson	1169	1992-94
Jennifer Lofftus	1142	1991-94
LaManda Mounts	**1068**	**1994-96**
Sara Gunsaulus	**1040**	**1994-96**

Assists, Season

Amy Boyer	1321	1993
Luann Petix	1219	1995
Shannon Mutch	1208	1990
Shannon Mutch	1099	1992
Luann Petix	1061	1996

Assists, Career

Shannon Mutch	3426	1989-92
Luann Petix	3011	1994-96
Amy Boyer	2234	1993-94
Teresa Myers	1800	1985-88
Kristi Harris	623	1989-92

Service Aces, Season

Leisa Hagen	50	1987
Jen Wrightson	45	1993
Jennifer Lofftus	40	1992
Jen Wrightson	39	1994
Sara Gunsaulus	**39**	**1994**

Service Aces, Career

Leisa Hagen	150	1985-88
Jennifer Wrightson	118	1992-94
Jennifer Lofftus	109	1991-94
Cindy Silldorf	99	1986-89
Maria Rickard	88	1989-92

Digs, Season

LaManda Mounts	**395**	**1995**
LaManda Mounts	**371**	**1996**
Jen Wrightson	350	1994
Maria Rickard	333	1990
Shannon Mutch	333	1990

Digs, Career

Jennifer Lofftus	1142	1991-94
Shannon Mutch	1044	1989-92
Maria Rickard	1007	1989-92
LaManda Mounts	**991**	**1994-96**
Torril Purvis	904	1990-93

Block Solos, Season

Angie Rais	96	1988
Suzanne LeSatz	90	1988
Nikki Wallace	66	1991
Nikki Wallace	54	1990
Nikki Wallace	50	1993

Block Solos, Career

Nikki Wallace	212	1990-93
Angie Rais	189	1988-90
Suzanne LeSatz	171	1987-90
Amy McMahon	159	1991-94

Block Assists, Season

Nikki Wallace	131	1993
Amy McMahon	122	1992
Sara Gunsaulus	**112**	**1994**
Amy McMahon	111	1994
Nikki Wallace	104	1991,92

Block Assists, Career

Amy McMahon	433	1991-94
Nikki Wallace	405	1990-93
Sara Gunsaulus	**290**	**1994-96**
Jennifer Wrightson	224	1992-94
Jennifer Lofftus	221	1991-94

Total Blocks, Season

Nikki Wallace	181	1993
Nikki Wallace	170	1991
Amy McMahon	157	1992
Amy McMahon	150	1991
Amy McMahon	147	1994

Total Blocks, Career

Nikki Wallace	617	1990-93
Amy McMahon	593	1991-94
Sara Gunsaulus	**387**	**1994-96**
Angie Rais	339	1988-90
Jennifer Lofftus	279	1991-94

Top Three Marks In Torero History

Kills, Match

Angie Rais	33	vs. San Francisco, 10-13-90
Jennifer Lofftus	30	vs. Portland, 10-3-91
LaManda Mounts	**29**	**vs. Santa Clara, 10-4-96**
Sara Gunsaulus	**29**	**vs. Pepperdine, 10-26-96**
LaManda Mounts	29	vs. Michigan, 12-2-95
Andrea Bruns	29	vs. Santa Clara, 11-9-91

Attempts, Match

Torrill Purvis	77	vs. San Francisco, 10-13-90
LaManda Mounts	**76**	**vs. Santa Clara, 10-4-96**
Jennifer Lofftus	76	vs. Portland, 10-3-91
Andrea Rais	67	@ San Francisco, 11-1-90

Attack %, Match

Cindy Silldorf	1.00	vs. San Francisco, 11-11-88
Amy McMahon	.733	vs. UTSA, 9-3-93
Jennifer Lofftus	.688	vs. St. Mary's, 11-13-93

Assists, Match

Shannon Mutch	89	vs. San Francisco, 10-13-90
Luann Petix	79	vs. Michigan, 12-2-95
Amy Boyer	76	vs. San Jose St., 12-4-94

Service Aces, Match

Leisa Hagen	7	vs. San Diego St., 9-9-86
Leisa Hagen	7	@ UC San Diego, 9-24-85
Jen Wrightson	7	vs. CS Northridge, 9-26-92

Digs, Match

Heather Dalley	37	@ Portland, 11-18-90
Shannon Mutch	35	vs. Portland, 10-3-91
Maria Rickard	31	@ San Francisco, 11-1-90

Block Solos, Match

Angie Rais	13	vs. USIU, 10-5-88
Suzanne LeSatz	10	vs. CS Fullerton, 9-15-88
Suzanne LeSatz	9	vs. St. Mary's, 10-1-88

Block Assists, Match

Amy McMahon	10	vs. LMU, 10-27-94
Lisa Edler	10	vs. Oregon St., 9-17-85
Sara Gunsaulus	**9**	**vs. Portland, 10-18-96**
Lisa Ravensberg	**9**	**vs. San Diego State, 9-25-96**
Sara Gunsaulus	9	vs. Butler, 12-1-95
Lisa Ravensberg	9	vs. Pepperdine, 10-21-95
Amy McMahon	9	vs. Cal Poly SLO, 9-20-91

Total Blocks, Match

Suzanne LeSatz	15	vs. USIU, 10-5-88
Lisa Edler	15	vs. Oregon St., 9-17-85
Amy McMahon	14	vs. Cal Poly SLO, 9-20-91
Angie Rais	14	vs. USIU, 10-5-88

(Bold marks were set last year)

Year-By-Year Results

Year	W	L	Pct.	Conference	Postseason	Coach
1996	22	8	.733	11-3 WCC (2nd)	NCAA, First Round	Snyder
1995	22	11	.667	10-4 WCC (2nd)	NIVC Semis	Snyder
1994	25	10	.714	11-3 WCC (2nd)	NIVC, Semis	Snyder
1993	24	6	.800	10-4 WCC (3rd)	NCAA, First Round	Snyder
1992	17	14	.548	8-6 WCC (4th)		Snyder
1991	18	14	.563	7-7 WCC (4th)		Snyder
1990	15	16	.484	6-8 WCC (4th)		Snyder
1989	2	26	.071	1-13 WCC (8th)		Martin
1988	10	17	.370	4-10 WCC (6th)		Martin
1987	6	20	.231	4-10 WCC (6th)		Martin
1986	0	21	.000	0-12 WCAC (7th)		Martin
1985	2	25	.074	1-11 WCAC (7th)		Martin
1984	7	18	.280	Independent		Martin
1983	9	14	.391	Independent		Martin
1982	10	14	.417	Independent		Martin
1981	4	13	.235	Independent		Martin
1980	6	22	.214	1-11 SCAA		Martin
1979	15	9	.625	Independent		Martin
1978	15	8	.652	Independent	Regionals (5th)	Martin
1977	14	8	.636	Independent	Regionals (5th)	Martin
1976	25	9	.735	SDWIAC (1st)	Regionals (4th)	Martin
1975	13	2	.867	Independent		Martin
Total	***281***	***305***	***.479***	***WCC 72-68 (.514)***		

NCAA Division I (1982-present) AIAW Division I (1979-1981) AIAW Division II (1975-1978)

AVCA All-West Region, First Team

Jennifer Wrightson	1994

AVCA All-West Region, Second Team

Amy McMahon	1994
Jennifer Wrightson	1992
Amy Boyer	1992
Nikki Wallace	1992

WAIAW, First Team

Lisa Roach	1976

All-WCC, First Team

LaManda Mounts	1995
Jennfier Wrightson	1992, 93, 94
Amy McMahon	1994
Sara Gunsaulus	1994, 96
Nikki Wallace	1991, 93
Angie Rais	1990

All-WCC, Second Team

LaManda Mounts	1996
Petia Yanchulova	1996
Sara Gunsaulus	1995
Jennifer Lofftus	1994
Amy Boyer	1992
Nikki Wallace	1990, 92
Gina Trapletti	1985

WCC All-Freshman Team

Deanna Bretz	1995
Lisa Ravensberg	1995
Sara Gunsaulus	1994
Luann Petix	1994
Liz Gunsaulus	1992
Amy McMahon	1991
Jennifer Lofftus	1991
Nikki Wallace	1990
Torril Purvis	1990

WCC Coach of the Year

Sue Snyder	1993

WCC Player of the Year

Jennifer Wrightson	1994

WCC Freshman of the Year

Petia Yanchulova	1996
Deanna Bretz	1995
Jennifer Lofftus	1991
Nikki Wallace	1990

WCC All-Academic Team

Jennifer McMahon	1995, 96
Jennifer Lofftus	1994
Amy McMahon	1994
Shannon Mutch	1992
Nikki Wallace	1990, 91
Andrea Bruns	1990

WCC Scholar-Athletes

Jennifer McMahon	1993, 94, 95, 96
Jennifer Lofftus	1993, 94
Amy McMahon	1993, 94
Charlene Bippes	1992
Shannon Mutch	1990, 92
Torril Purvis	1990
Nikki Wallace	1990
Andrea Bruns	1989, 90
Suzanne LeSatz	1987-90
Vanessa Rothe	1988
Angie Rais	1988
Kathleen Hayes	1988
Kalei Cadinha	1987
Ruth Bajo	1986, 87
Teresa Myers	1986, 87
Gayle Newman	1986, 87
Lesia Hagen	1985

U.S. Olympic Festival

Jennifer Wrightson	1993

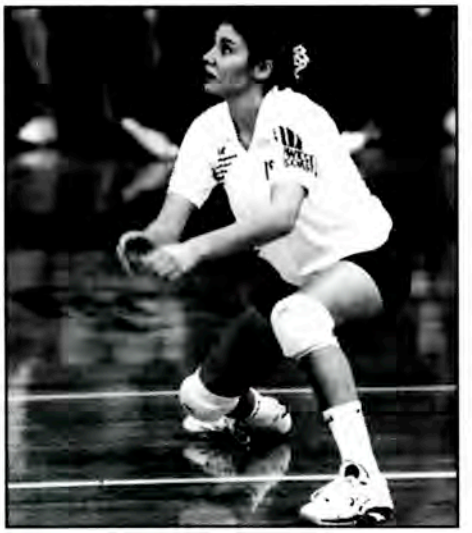

1996 WCC Freshman of the Year

Petia Yanchulova

USD Most Valuable Player Award*

LaManda Mounts	1996
LaManda Mounts	1995
Jennifer Wrightson	1994
Nikki Wallace	1993
Jennifer Wrightson	1992
Nikki Wallace	1991
Angie Rais	1990
Becky Carnes	1978
Becky Carnes	1977
Becky Carnes	1976
Becky Carnes	1975

* list incomplete

USD Players' Award

Jennifer McMahon	1996
Kym Phillips	1995
Amy McMahon	1994
Jennifer Lofftus	1993
Heather Dalley	1992
Kristi Harris	1991
Heather Dalley	1990

USD Coaches Award

Jennifer McMahon	1996
Liz Gunsaulus	1995
Amy McMahon	1994
Nikki Wallace	1993
Michele Brovelli	1992
Lynn Randall	1991
Suzanne LeSatz	1990

USD Captain's Award

L. Mounts/K. Phillips	1996
Liz Gunsaulus	1995
Jen Lofftus/Jen Wrightson	1994
Nikki Wallace/Torril Purvis	1993
Kristi Harris	1992
Kristi Harris	1991
Kristi Harris	1990
Angie Rais	1989
Teresa Myers	1988
Kris Mitchell	1987
Gina Trapletti	1986
Cindy Wheat	1984
Cindy Wheat	1983
Shelia Wright	1980
Chris Martinez	1979
Shelia Wright	1978
Lisa Roach	1977
Becky Carnes/Marsha Klee	1976
Laurie Potter	1975

Akeo, Dee Dee	1979-80
Amundson, Suzi	1976-79
Andagan, Malia	1993
Ancich, Shari	1977
Bajo, Ruth	1985-88
Bakke, Luarie	1980-81
Beckman, Mary	1978-79
Bippes, Charlene	1992
Bowden, Maria	**1994-97**
Bower, Maria	1994
Bowers, Lori	1993
Boyer, Amy	1991-94
Bradley, Jill	1984
Bretz, Deanna	**1995-97**
Brovelli, Michele	1992
Brunning, Heidi	1985-86
Bruns, Andrea	1989-91
Cadinha, Kalei	1987-88
Carnes, Becky	1975-78
Clarke, Lisa	1975
Conners, Jody	1985-88
Cormey, Rachel	1987-88
Crawford, Kim	1981-84
Crotty, Beth	1978-79
Dalley, Heather	1989-92
Doell, Melissa	1990-91
Edler, Lisa	1985
Edwards, Cyndy	1979-81
Edwards, Liz	1979-82
Finch, Jocie	1986
Frediani, Adrian	**1997**
Gauley, Debbie	1980
Gibbons, Betsy	1983
Gibbs, Terry	1977
Gravrock, Erika	1986
Gunsaulus, Liz	1992-95
Gunsaulus, Sara	**1994-97**
Hagen, Leisa	1985-88
Hall, Cindy	1982
Haller, Dianne	1985
Harris, Kristi	1989-92
Harrison, Ann	1985
Hayes, Kathy	1987-90
Jesswein, Noreen	1978-79
Kempf, Sue	1979
Klee, Marsha	1975-76
Klein, Joani	1976-78
Klug, Eileen	1981
Kube, Sheila	1987
Lehner, Kathy	1981-82
LeSatz, Suzanne	1987-90
Le Vasseur, Courtney	1992
Lindemann, Summer	**1997**
Lindquist, Katie	**1996-97**
Linn, Teri	1980
Lofftus, Jennifer	1991-94
Logsdon, Kellie	1988-90
Long, Jennifer	1985-86
McMahon, Amy	1991-94
McMahon, Jennifer	1993-96
Maner, Lisa	1980-83
Martinez, Chris	1979
McEvers, Marcia	1981-84
McDonald, Brooke	1975
Menzel, Marisa	**1997**
Mitchell, Kris	1984-87
Moro, Kristin	1995-96
Moser, Janelle	1978-79
Mostero, Teresa	1985
Mounts, LaManda	**1994-97**
Mutch, Shannon	1989-92
Myers, Teresa	1985-88
Newman, Gayle	1986-88
O'Connor, Loretta	1984-85
O'Hea, Sue	1978
Peabody, Karol	1985
Pearson, Kristi	**1996-97**
Penberthy, Betty	1975
Petix, Luann	1994-96
Phillips, Kathy	1978
Phillips, Kym	1993-96
Pickard, Annette	1975
Potter, Laurie	1975
Prohaska, April	1990
Purvis, Torril	1990-93
Rais, Angie	1988-90
Randall, Lynn	1991
Ravensberg, Lisa	**1995-97**
Rehrig, Michele	1981-84
Rickard, Maria	1989-92
Roach, Lisa	1976-79
Robarge, Lori	1982-83
Rothe, Vanessa	1988-89
Rudy, Anne	1978
Sadler, Jane	1987
Schafer, Theresa	1976
Silber, Ellen	1982-85
Silldorff, Cindy	1986-89
Spaulding, Paige	**1997**
Trapletti, Gina	1983-86
Trunk, Kristi	1981
Van Haverbeke, S.	1984
Velez, Veronica	1983-84
Wallace, Nikki	1990-93
Welsh, Terry	1979-80
Werner, Julie	1976-77
Wheat, Cindy	1981-84
Wiley, Emily	1977
Winters, Mary	1976-77
Wright, Sheila	1977-80
Wrightson, Jennifer	1992-94
Yanchulova, Petia	**1995-97**

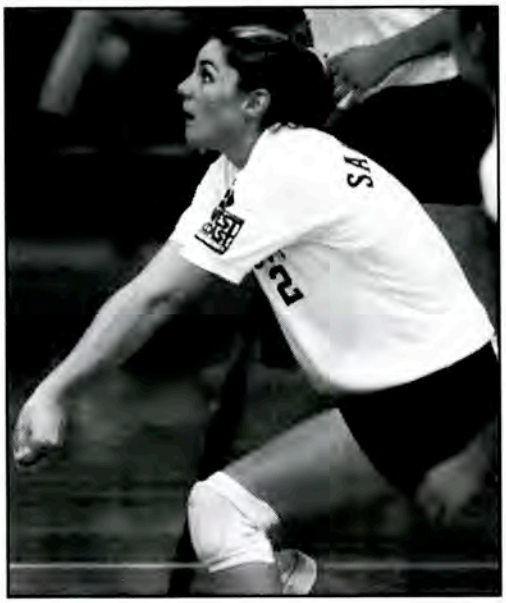

USD's 1996 Dig Leader LaManda Mounts

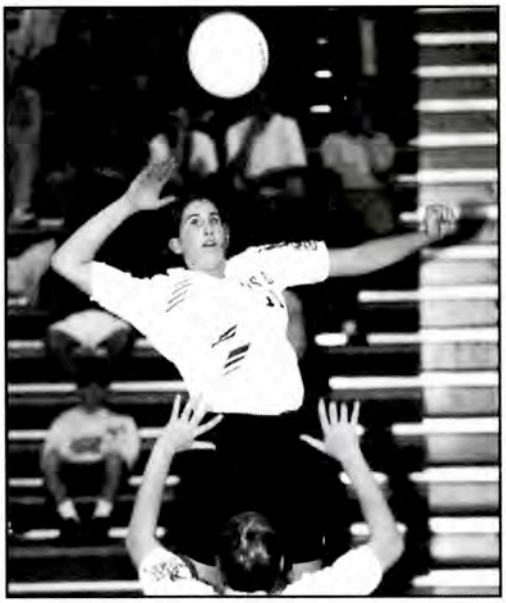

USD's 1996 Block Leader Lisa Ravensberg

Opponent	W	L	Pct.
Akron	0	1	.000
Arizona	*0*	*3*	*.000*
Arizona State	0	5	.000
Arkansas	1	0	1.000
Auburn	1	0	1.000
Azusa Pacific	2	1	.667
Baylor	1	0	1.000
Biola	1	4	.200
Boise State	0	1	.000
Bradley	1	0	1.000
Brigham Young	*1*	*1*	*.500*
Brown	1	0	1.000
Butler	1	0	1.000
Cal Poly Pomona	4	4	.500
Cal Poly San Luis Obispo	***5***	***5***	***.500***
CSU Bakersfield	1	0	1.000
CSU Dominguez Hills	2	1	.667
CSU Fullerton	***12***	***11***	***.521***
CSU Los Angeles	0	2	.000
CSU Long Beach	0	9	.000
CSU Northridge	***7***	***8***	***.467***
CSU Sacramento	3	7	.300
UC Berkeley	2	1	.667
UC Irvine	***5***	***21***	***.192***
UCLA	**0**	**3**	**.000**
UC San Diego	6	8	.429
UC Santa Barbara	0	10	.000
Central Florida	1	0	1.000
Chapman	2	1	.667
Colorado	0	1	.000
Colorado State	*0*	*0*	*.000*
Cornell	*0*	*0*	*.000*
Delaware	1	0	1.000
Eastern Illinois	1	1	.500
Eastern Washington	1	3	.250
Fairfield	*0*	*0*	*.000*
Florida Tech	1	0	1.000
Fresno State	*0*	*2*	*.000*
George Washington	1	1	.500
Georgia	1	0	1.000
Georgia Tech	1	0	1.000
Gonzaga	***11***	***9***	***.550***
Grand Canyon	2	0	1.000
Hofstra	2	1	.667
Houston	1	0	1.000
Idaho	0	2	.000
Idaho State	0	2	.000
Illinois	0	1	.000
Illinois State	0	1	.000
Kansas	0	1	.000
Lewis and Clark	1	0	1.000
Loyola Marymount	***5***	***30***	***.143***
Mansfield State	1	0	1.000
Massachusetts	1	0	1.000
Miami-Ohio	1	0	1.000
Michigan	1	1	.500
Minnesota	**1**	**2**	**.333**
Mississippi	0	2	.000

Opponent	W	L	Pct.
Missouri	0	1	.000
Missouri-Kansas City	1	0	1.000
Morehead State	1	0	1.000
Nevada Reno	***7***	***5***	***.583***
New Mexico State	1	1	.500
Northeastern Illinois	*0*	*0*	*.000*
Northern Arizona	4	5	.444
Northern Illinois	1	0	1.000
Northern Iowa	1	1	.500
North Texas	2	1	.667
Notre Dame	0	1	.000
Occidental	5	2	.714
Oklahoma	1	0	1.000
Oral Roberts	**0**	**1**	**.000**
Oregon	**2**	**2**	**.500**
Oregon State	0	1	.000
Pacific	2	0	1.000
Pennsylvania	1	0	1.000
Pepperdine	***7***	***21***	***.250***
Point Loma Nazarene	13	0	1.000
Pomona-Pitzer	3	0	1.000
Portland	***14***	***7***	***.667***
Portland State	1	0	1.000
Principia	1	0	1.000
Providence	1	0	1.000
Redlands	2	1	.667
Rice	0	1	.000
St. Mary's (CA)	***20***	***3***	***.870***
Sam Houston State	1	0	1.000
San Diego State	***4***	***23***	***.148***
San Francisco	***16***	***12***	***.571***
San Francisco State	1	0	1.000
San Jose State	0	2	.000
Santa Clara	***9***	***19***	***.321***
South Carolina	1	1	.500
Southern Cal College	1	0	1.000
Southern Utah	2	0	1.000
Southwest Texas State	2	0	1.000
Stanford	0	1	.000
Texas-San Antonio	1	0	1.000
Texas Tech	1	1	.500
Tulane	0	1	.000
Tulsa	1	0	1.000
UNC Charlotte	*0*	*0*	*.000*
UNLV	0	2	.000
USC	0	1	.000
U.S. International	14	15	.482
Utah	3	2	.600
Utah State	0	3	.000
Virginia	2	1	.667
Virginia Commonwealth	1	0	1.000
Washington	0	2	.000
Washington State	0	1	.000
Weber State	**3**	**1**	**.750**
Western New Mexico	1	0	1.000
William and Mary	1	2	.333
Wisconsin	0	1	.000

Bold=Played last season
Italics=Scheduled this season

Setting

The University of San Diego is an independent Catholic institution of higher education. Founded in 1949, USD is located on 180 acres overlooking Mission Bay, San Diego Harbor and the Pacific Ocean. The campus is named Alcalá Park and is located just 10 minutes from downtown San Diego. The campus was named after a Spanish village near Madrid - Alcala de Henares. Founded by the Greeks as Complutum, the village was later renamed Al Kala (the Castle) by the Moslems. Christians recaptured the village centuries later and founded a university whose buildings became the inspiration for USD's style.

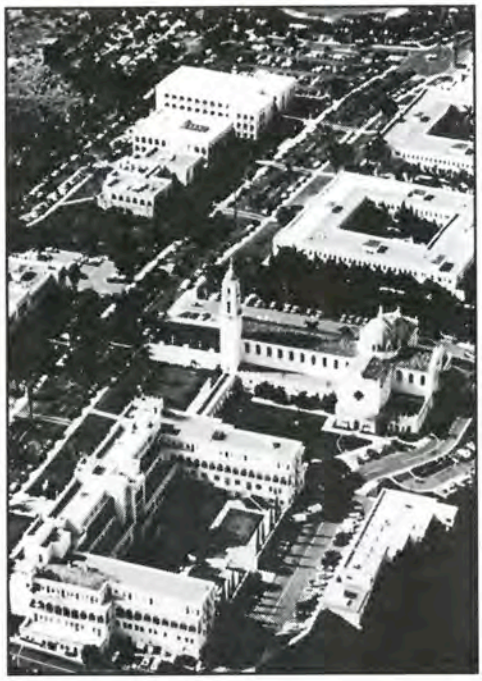

The Campus

The USD campus is regarded as one of the most architecturally unique institutions in the country, featuring 18 major buildings designed in an ornamental 16th century Spanish Renaissance style.

Since 1984, USD has completed nine major construction and expansion projects. A landscaped fountain plaza was finished in the fall of 1995, connecting the entrances of the Immaculata and Hughes Administration Center. In 1992, the university completed the 45,000 square foot Loma Hall, which includes an expanded bookstore, a larger mail center, classrooms and labratories. In 1990, the renovated Katherine M. and George M. Pardee Jr. Legal Research Center opened, a facility that offers the latest in information technology.

Academics

USD enrolls more than 6,400 students who have a choice of more than 50 undergraduate and graduate degree programs. The university's academic units include the College of Arts and Sciences, and the Schools of Business Administration, Education, Law and Nursing. Class size generally averages between 18-25 students with the student to teacher ratio being 18:1. Over 97 percent of USD's full-time faculty hold doctorates.

In the annual ratings of the country's colleges and universities, published by *U.S. News & World Report*, USD moved from the regional to national category in 1994. The university is ranked among the top 100 schools in the nation.

Student Life

Student activities include cultural events, dances, boat cruises, beach parties, BBQ's, concerts, comedy nights, symposia and much more. Students participate in a wide range of volunteer projects such as adult literacy tutoring, senior citizen outreach, and house building in Tijuana. The intramural program is also an integral part of student life on campus with over two-thirds of the USD community partaking in intramural sports.

Athletics

The University of San Diego is a member of the West Coast Conference for nearly all sports and competes in 16 intercollegiate sports on the NCAA Division I level. The football team will begin its fourth season in the Pioneer Football League. Women's sports include: basketball, crew, cross country, soccer, softball, swimming, tennis and volleyball. Men's sports include: baseball, basketball, crew, cross country, golf, football, soccer and tennis. Since 1990 USD teams have won four conference championships and made 15 post-season appearances. USD also has had eleven Conference Coaches of the Year, ten Conference Players of the Year, nine Conference Freshman of the Year, three WCC Scholar Athletes of the Year and 15 NCAA All-Americans.

Did You Know?

• USD was the host of the last Presidential Debate in 1996. The university was one of three universities that was fortunate enough to host a Presidential Debate with Wasington University (St. Louis,MO) and Trinity College (Hartford, CT) being the other two.

• In 1991 the Library of Congress chose USD (one of only 37 U.S. schools and libraries) to take part in its American Memory Project (AMP). Through the use of computers and TV monitors, students and faculty can call up original source materials from the Civil War, Continental Congress and other Library of Congress holdings.

This is the truth.

Sometimes, people pick a sport. Other times, the sport picks them. And the minute you start playing you know you've found each other. From that moment on, every other sport just becomes "recreational." We make volleyball shoes. Really good ones. Notice we didn't say, "Shoes that can be used for volleyball," or "Cross-trainers that are perfect for volleyball." Years ago, we found volleyball and volleyball found us. And since then, we've made shoes that are designed completely, totally, specifically, for volleyball. We don't dabble, half-heartedly, in the sport. Half-heartedness doesn't work in volleyball.

GEL-ALTA™ CR

Volleyball

asics

True Performance

Two separate GEL® Systems in the forefoot and the rearfoot. Bullet-proof RhynoSkin® toe. And our own special WET GRIP® sole design for enhanced traction. All this and you'll hardly feel it's there.

Call 800-678-9435 for nearest dealer. Or visit www.asicstiger.com

1997 USD Volleyball Schedule

USD COPLEY LIBRARY
3 5073 40324 5430

Day	Date	Opponent	Time
Fri.	Aug. 29	San Diego State	7:00 pm
Th-Fri.	Sept. 4-5	DoubleTree Guest Suites Classic at Univ. of Arizona	
	Sept. 4	vs. Colorado State	7:00 pm
	Sept. 5	at Arizona	7:00 pm
Wed.	Sept. 10	at UC Irvine	7:00 pm
Fri.-Sat.	**Sept. 12-13**	**USD TOURNAMENT**	
Fri.	**Sept. 12**	**UNC CHARLOTTE vs. USD**	**7:00 pm**
Sat.	**Sept. 13**	**FAIRFIELD vs. USD**	**12:00 pm**
Sat.	**Sept. 13**	**CAL POLY SAN LUIS OBISPO vs. USD**	**7:00 pm**
Tue.	Sept. 16	at Cal State Fullerton	7:00 pm
Fri.-Sat.	Sept. 19-20	University of Nevada Reno Tournament	
Fri.	Sept. 19	vs. Northeastern Illinois	10:00 am
Fri.	Sept. 19	vs. Cornell	5:00 pm
Sat.	Sept. 20	vs. Fresno State	2:00 pm
Sat.	Sept. 20	at Nevada Reno	7:00 pm
Tue.	Sept. 23	at Cal State Northridge	7:00 pm
Fri.	**Oct. 3**	**GONZAGA***	**7:00 pm**
Sat.	**Oct. 4**	**PORTLAND***	**7:00 pm**
Fri.	Oct. 10	at Pepperdine*	7:00 pm
Sat.	Oct. 11	at Loyola Marymount*	7:00 pm
Fri.	**Oct. 17**	**SANTA CLARA***	**7:00 pm**
Sat.	**Oct. 18**	**ST. MARY'S***	**7:00 pm**
Sat.	Oct. 25	at San Francisco*	7:00 pm
Fri.	Oct. 31	at Portland*	7:00 pm
Sat.	Nov. 1	at Gonzaga*	7:00 pm
Fri.	**Nov. 7**	**LOYOLA MARYMOUNT***	**7:00 pm**
Sat.	**Nov. 8**	**PEPPERDINE***	**7:00 pm**
Fri.	Nov. 14	at St. Mary's*	7:00 pm
Sat.	Nov. 15	at Santa Clara*	7:00 pm
Wed.	**Nov. 19**	**SAN DIEGO STATE**	**7:00 pm**
Sat.	**Nov. 22**	**SAN FRANCISCO***	**7:00 pm**
Fri.	Dec. 5	NCAA First Round	TBA
Sat.	Dec. 6	NCAA Second Round	TBA
Fri.-Sat.	Dec. 12-13	NCAA Regionals	TBA
Fri.-Sat.	Dec. 19-20	NCAA Final Four	TBA

*Denotes West Coast Conference game
BOLD CAPITALS are home games at USD Sports Center All times are Pacific

University of San Diego

WCC WEST COAST CONFERENCE

University of San Diego
Digital USD

Volleyball (Women) | University of San Diego Athletics Media Guides

Fall 1997

University of San Diego Volleyball Media Guide 1997

University of San Diego Athletics Department

Follow this and additional works at: https://digital.sandiego.edu/amg-volleyball

Digital USD Citation
University of San Diego Athletics Department, "University of San Diego Volleyball Media Guide 1997" (1997). *Volleyball (Women)*. 15.
https://digital.sandiego.edu/amg-volleyball/15

This Catalog is brought to you for free and open access by the University of San Diego Athletics Media Guides at Digital USD. It has been accepted for inclusion in Volleyball (Women) by an authorized administrator of Digital USD. For more information, please contact digital@sandiego.edu.